



6 Emerald Street Murarrie QLD

5 4 5

UNDER CONTRACT Open by Appointment only, Please confirm via Email a suitable/preferred time for inspection, due to the current COVID-19 virus we will need to confirm with our current owners if all inspections are convenient for all parties.

This is a practical, beautiful and magnificent family home, designed to cater for a large family that requires separate living spaces, whilst enjoying the luxuries that come with a home of this standard and magnitude. With a brilliant build quality featuring rendered double brick, terracotta tile roof, cedar windows and doors, high end brush box polished hardwood flooring, a rich cherry myrtle kitchen with thick dark imported Italian granite, and luxurious Travertine bathrooms reminiscent of Singapore's 5 star resorts.

This home was thoughtfully built on one of the highest

Price : \$ 1,120,000
Building Size : 552 sqm
Land Size : 610 sqm
View : <https://www.brisbaneboutique.com/sale/qld/inner-south/murarrie/residential/house/6262771>



Pelham Marsh
3169 0230

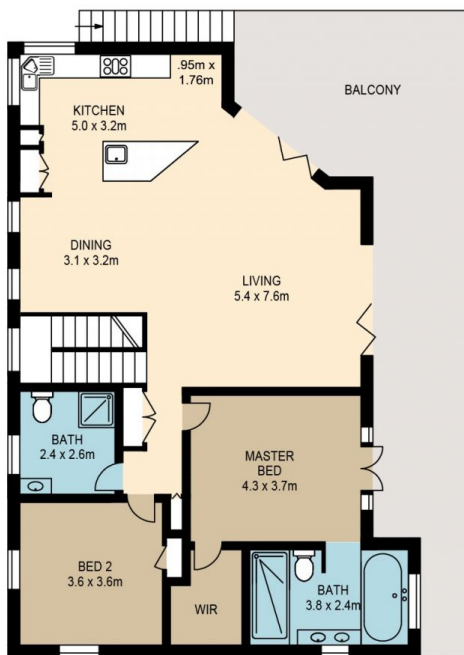

All information contained herein is gathered from sources we believe to be reliable.
However we cannot guarantee its accuracy and interested persons should rely on their own enquiries.

	internal	external
lower	124sqm	260sqm
upper	122sqm	48sqm
total	246sqm	308sqm



6 EMERALD STREET

Created by RealScope®
www.realscope.com.au