Brisbane
Boutique Property

3/22 Renton Street Camp Hill QLD

3 2 2

UNDER APPLICATION - This Spacious townhouse sits in a small complex of only 3 - Beautifully appointed and features 3 very generous bedrooms compared to most and all with built in robes and En-suited Master bedroom, the master bedroom and living rooms have air-conditioning, there is a spacious open plan living room, with a Caesar stone top kitchen and European "Ariston" appliances, 2 bathrooms including En-suite, and 3 toilets, the townhouse has full crimsafe fly screens to all windows and sliding doors, Also offers a 2 car garage.

Quite unique in design, A good size courtyard with an outdoor entertaining area.

Convenient position situated just 3 minutes' walk from the

[For full version visit the website]

Type	: Townhouse
Building Size	: 155 sqm
View	: https://www.brisbaneboutique.com/lease/qld/southside/camp-hill/residential/townhouse/6262728

Pelham Marsh
3169 0230

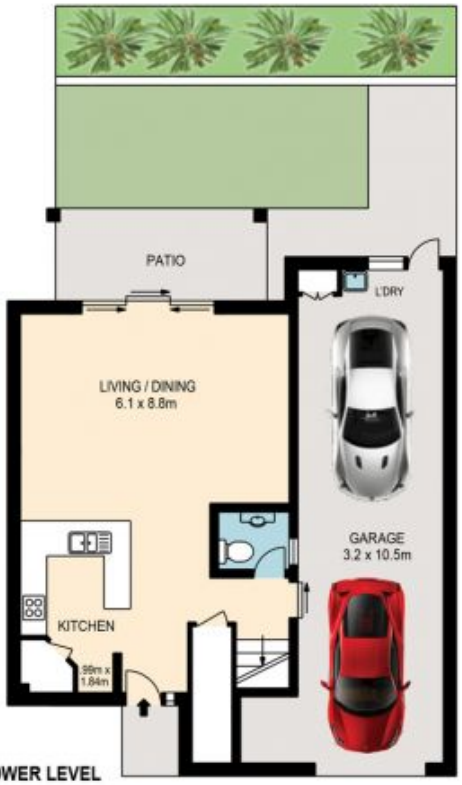

LOWER LEVEL

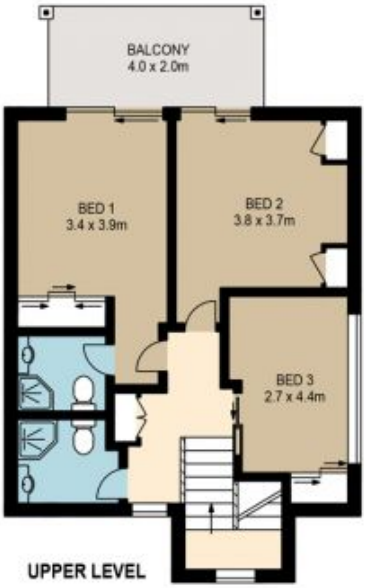

UPPER LEVEL

0 1 2 3 4 5

SCALE (METRES)

PLANS SHOWN ONLY INDICATIVE OF LAYOUT. DIMENSIONS ARE APPROXIMATE.

All information contained herein is gathered from sources we believe to be reliable.
However we cannot guarantee its accuracy and interested persons should rely on their own enquiries.

	internal	external
lower	95sqm	21sqm
upper	68sqm	11sqm
total	163sqm	32sqm

UNIT 3/22 RENTON STREET

Created by RealScope®
www.realscope.com.au