Brisbane
Boutique Property

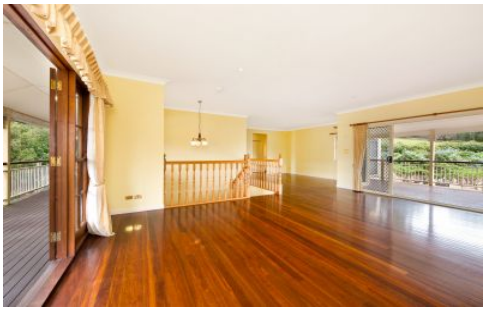

14 Woodtop Court Ferny Hills QLD

4 3 2

UNDER CONTRACT - Designed for a family this home is spread over two levels, A family home that will see you living in comfort and style with space to move, entertain and spread your wings. The 1250m2 block offers a huge space for the kids to enjoy the sanctity of their own yard and for you to enjoy the peace and quiet of these tranquil surrounds. The back yard is so big in fact you could have an Olympic size pool. The home is in original condition since being built in 2000, so you will have the opportunity to add all of your own personal touches, colours etc.

In an exclusive pocket of Ferny Hills this home is boasting 4 big bedrooms (3 up 1 down), 2 spacious living rooms, 2 massive decks, a double lock up garage, 3 bathrooms including ensuite, a combination of tiles, polished floors and

For full version visit the website

Type	: House
Price	: $ 671,500
Building Size	: 323 sqm
Land Size	: 1250 sqm
View	: https://www.brisbaneboutique.com/sale/qld/city-north/ferny-hills/residential/house/6244957

Pelham Marsh
3169 9339

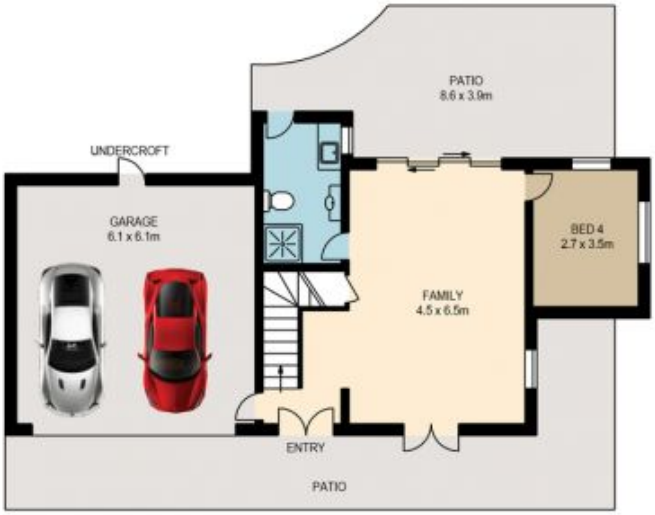

LOWER LEVEL

UPPER LEVEL

PLANS SHOWN ONLY INDICATIVE OF LAYOUT. DIMENSIONS ARE APPROXIMATE.

All information contained herein is gathered from sources we believe to be reliable.
However we cannot guarantee its accuracy and interested persons should rely on their own enquiries.

	internal	external
lower	94sqm	65sqm
upper	131sqm	68sqm
total	225sqm	133sqm

14 WOODTOP COURT

Created by RealScope©
www.realscope.com.au